

# 14. ANNA NAGAR DEPOT

## VILLAGE NAME - VILLIVAKKAM

MADHAVARAM

SHOLINGANALLUR

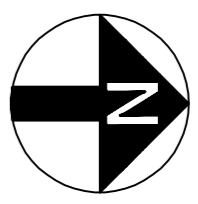
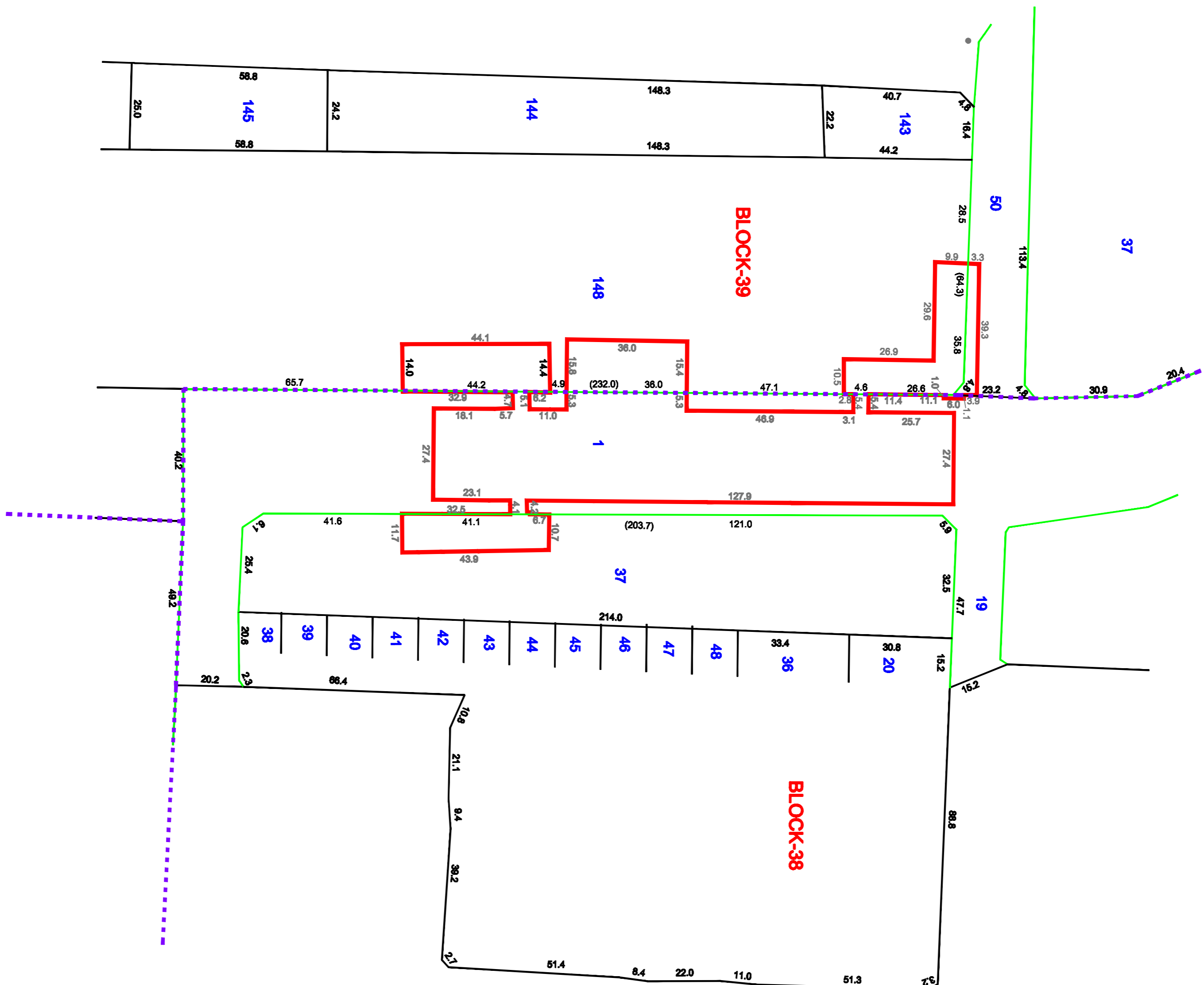

**LEGEND**

- PROPOSED CNRL STATION BOUNDARY
- BLOCK BOUNDARY
- FIELD BOUNDARY
- ROAD BOUNDARY

**CLIENT:**  
**CHENNAI METRO RAIL LIMITED**  
 Admin Building, CNRL Depot,  
 Rooyambadi High Road,  
 Rooyambadi, Chennai - 600 107,  
 Ph: 044-23762000, Fax: 044-23762200,  
 Email: chennai@metrochennai.com

**SURVEY/CONSULTANT:**  
**Prime Meridian Surveys Private Limited,**  
 New No. 69/6, Old No. 63/6,  
 Madhavary Apartment, Anna Road,  
 Saldapet, Chennai - 600 015,  
 Ph: 044-23813888, Fax: 044-23813888,  
 Email: meridian@prime.com

**GENERAL NOTES:**  
 1. ALL DIMENSIONS ARE IN METERS UNLESS OTHERWISE NOTED.  
 The drawing is the property of Chennai Metro Rail Limited and shall not be used for any other purpose without the written consent of Chennai Metro Rail Limited.

REV. DATE

CGM (UG) - CNRL

**DESIGNED/DRAWN:**  
 CHECKED:  
 G.SVB

**TITLE :**  
**CHENNAI METRO RAIL PROJECT PHASE - II**  
**ANNA NAGAR DEPOT**  
**LAND PLAN SCHEDULE**  
**DRAWING NUMBER: PMSP/CMRL/PI/COR 5/STN/PS/14**  
**SCALE:**  
 SHEET NO: 1 of 1  
 SHEET SIZE: A1  
**DATE:**  
 26-08-2016