

POONAMALLE BYPASS

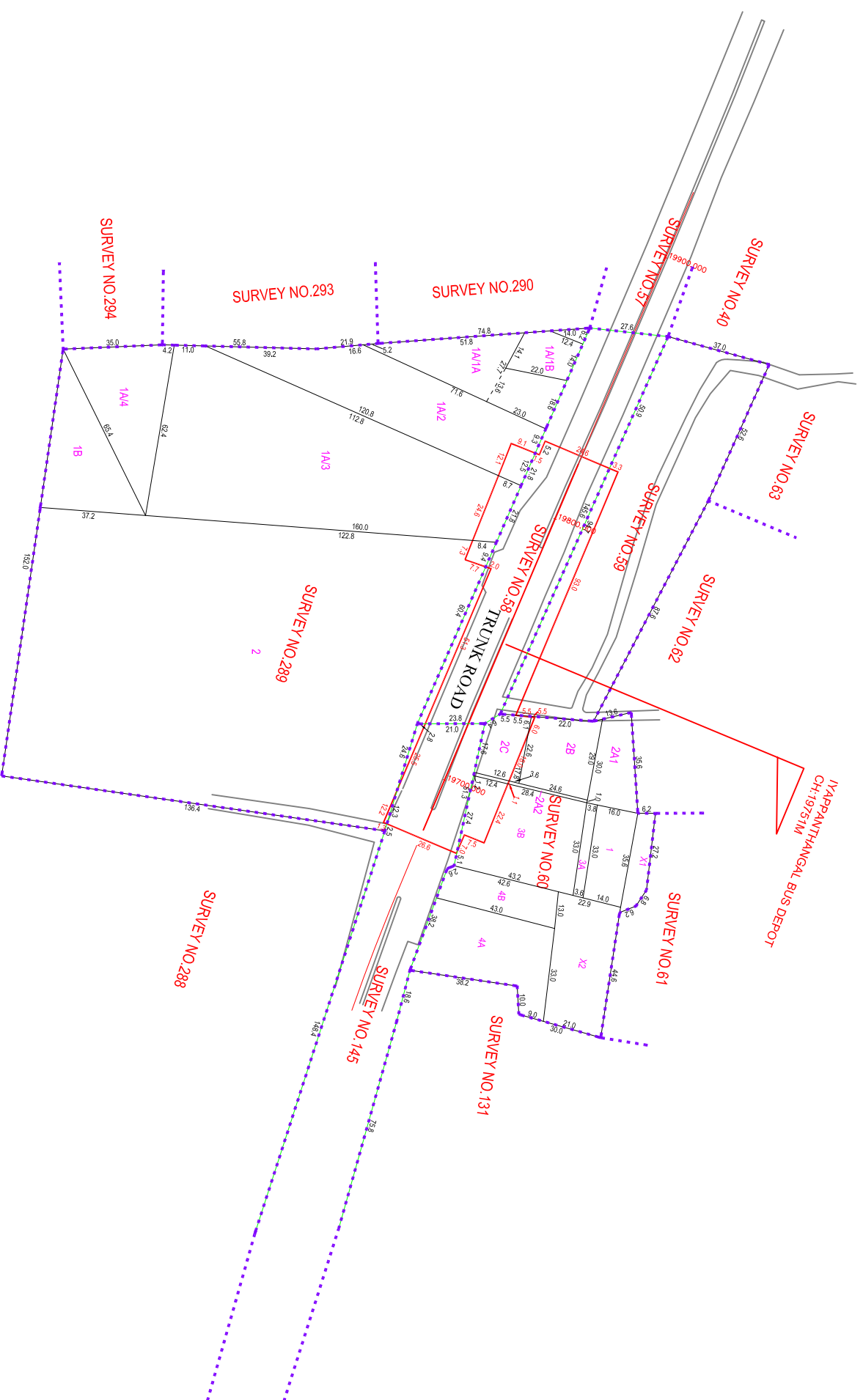

CHENNAI DISTRICT
PALLAVARAM TALUK
IYAPPANTHANGAL VILLAGE
CORRIDOR NO.4 - 24IYAPPANTHANGAL BUS DEPOT
AT CHANNAGE 19751.0M

LIGHT HOUSE

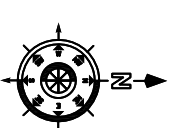

LEGEND:-

- PROPOSED CMRL STATION BOUNDARY
- BLOCK BOUNDARY
- FIELD BOUNDARY
- ROAD AND STREET BOUNDARY

CLIENT :		CHENNAI METRO RAIL LIMITED		Admin Building, CMRL Depot, Poonamalle High Road, Koyambettu, Chennai - 600 107 Ph: 044-23792200, Fax: 044-23792200, Email: chennaiMetro@gmail.com	
SURVEY CONSULTANT :		Prime Meridian Surveys Private Limited.,		New No. 696, Old No. 639, Madhav Apartment, Jones Road, Subbaroy Choultry - 600 015, Ph: 044-2313989, Fax: 044-2313989, Email: primeMeridianSurveys@gmail.com	
GENERAL NOTES: 1. ALL DIMENSIONS ARE IN METERS, UNLESS OTHERWISE NOTED.					
REV	DATE	DESCRIPTION	CGM(UO) - CMRL	CHECKED: G.N.K	DRAWING NUMBER: PMSPL/CMRL/PI/COR 4/ILP/SCOM/24
CHENNAI METRO RAIL PROJECT PHASE - II TITLE : 24.IYAPPANTHANGAL BUS DEPOT DRAWING NAME: LAND PLAN SCHEDULE DRAWING NUMBER: PMSPL/CMRL/PI/COR 4/ILP/SCOM/24				SHEET NO: A1	SHEET SIZE: A1
				SCALE: 1:1000	DRAWN DATE: 22-02-2019