

STATION No.1. VILLIVAKKAM METRO

VILLAGE NAME - KONNUR

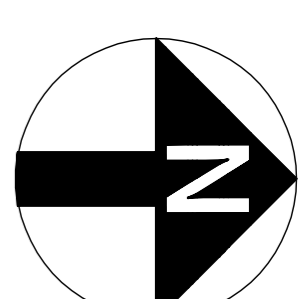

MADHAVARAM



SHOLINGANALLUR

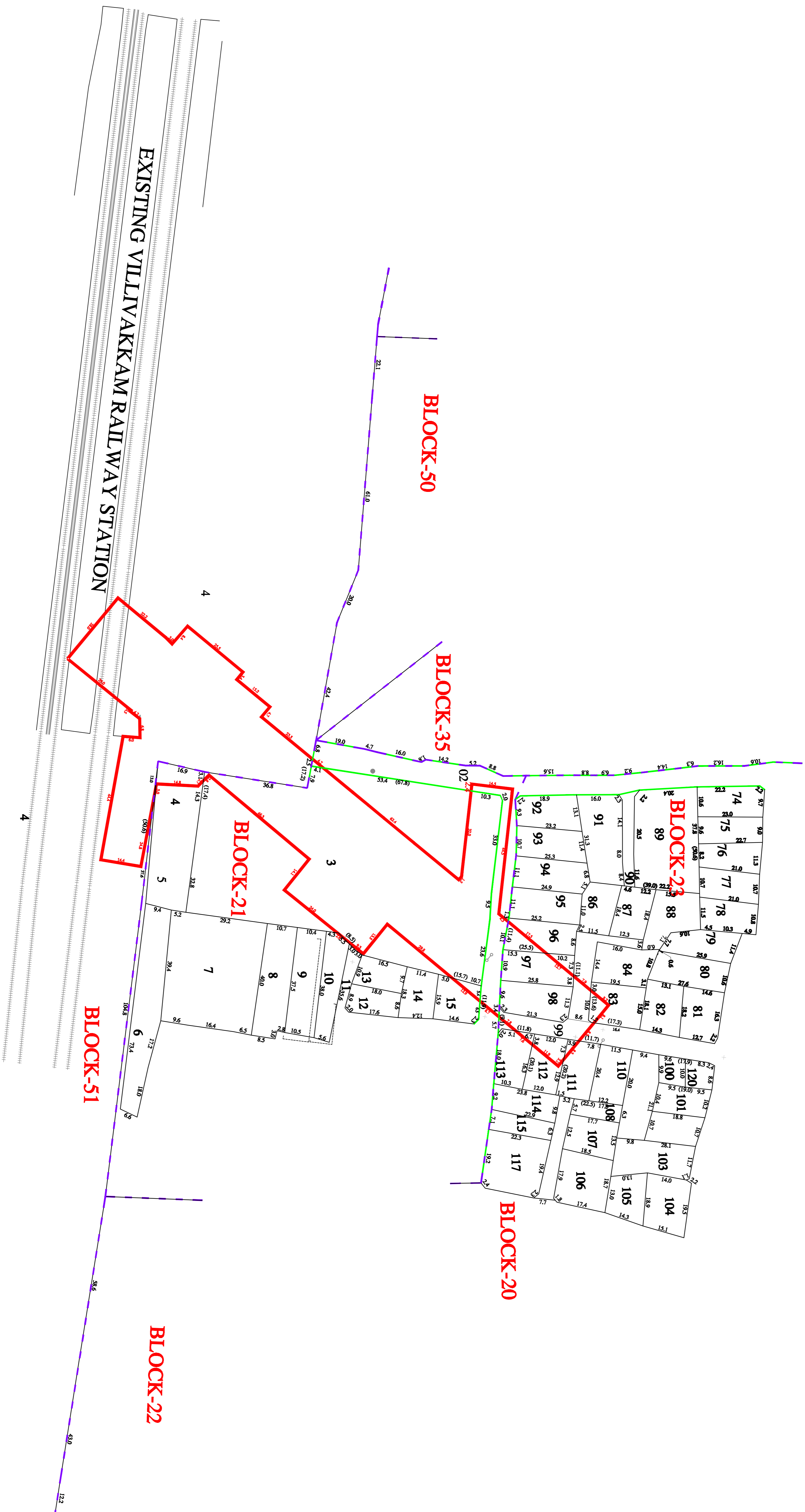

EXISTING VILLIVAKKAM RAILWAY STATION

CHENNAI METRO RAIL LIMITED

Admin Building, CMRL Depot,
Poramboile High Road,
Koyambedu, Chennai - 600 107.
Ph: 044-23792000, Fax: 044-23792200,
Email: chennai@metrorail.com

Prime Meridian Surveys Private Limited,

New No. 88/6, (Old No. 63/6),
Maddur, Chennai - 600 015,
Saldalai, Chennai - 600 015.
Ph: 044-28138888, Fax: 044-28138889,
Email: meridian@surveys@gmail.com

GENERAL NOTES:
1. ALL DIMENSIONS ARE IN METERS, UNLESS OTHERWISE NOTED.

REV.	DATE	DESCRIPTION

CGM (UG) - CMRL

DESIGNED BY: G.SIVA

CHENNAI METRO RAIL PROJECT PHASE - II	
TITLE:	VILLIVAKKAM METRO
DRAWING NAME:	LAND PLAN SCHEDULE
DRAWING NUMBER:	PMS/PL/CMRL/PI/COOR/S/STN/PLS/1/1
SHEET NO:	1 of 1
SHEET SIZE:	A1
SCALE:	1:1000
DRAWN DATE:	28-06-2018

LEGEND

- PROPOSED CMRL STATION BOUNDARY
- BLOCK BOUNDARY
- FIELD BOUNDARY
- ROAD BOUNDARY