

16.CHETPET METRO

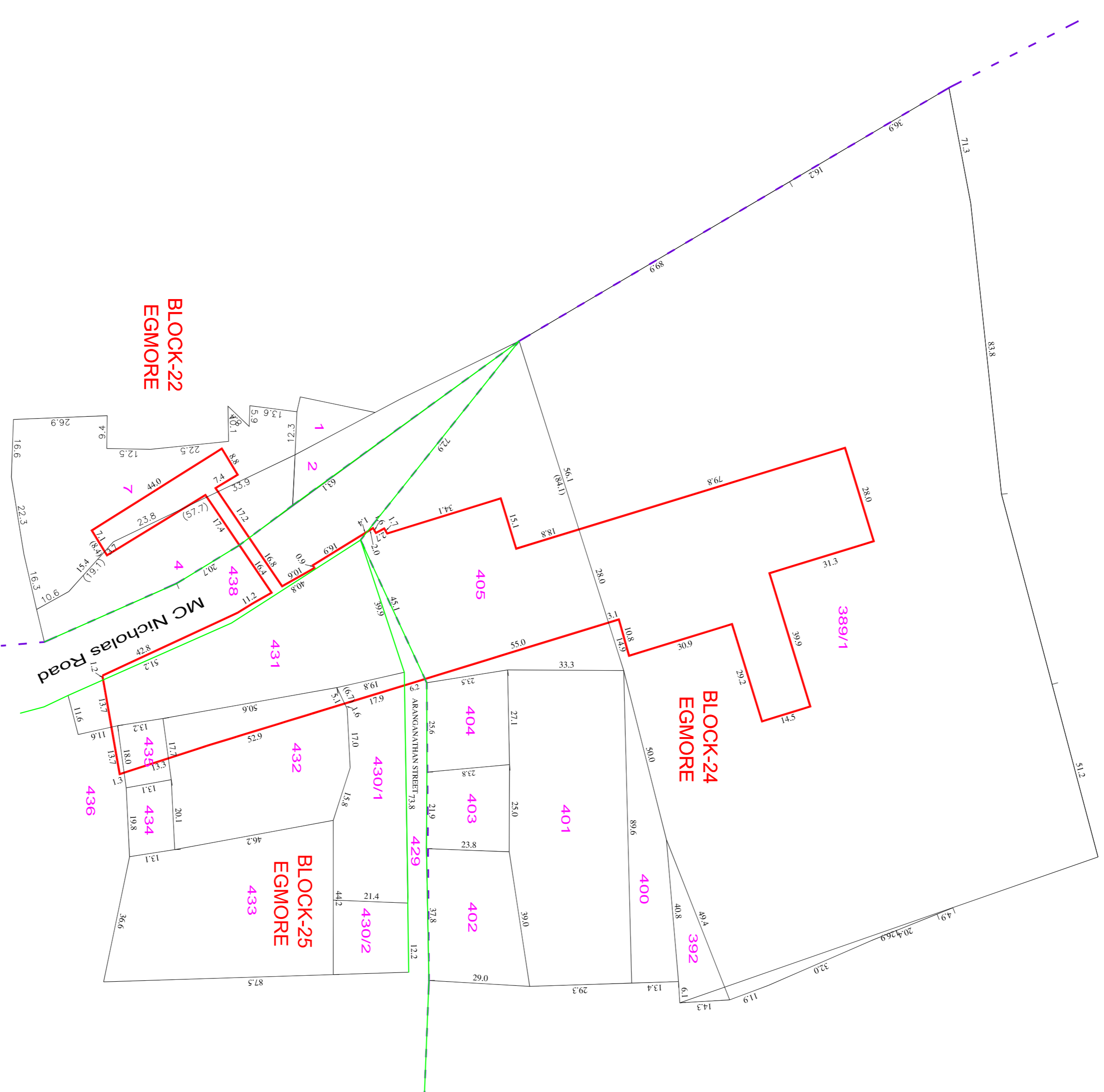
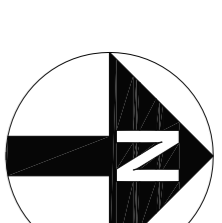

LEGEND

PROPOSED CMRL STATION BOUNDARY	----
BLOCK BOUNDARY	-----
FIELD BOUNDARY
ROAD BOUNDARY	-----

CLIENT : CHENNAI METRO RAIL LIMITED Admin Building, CMRL Depot, Poornamallee High Road, Koyambedu, Chennai - 600 107. Ptc. 044-23792000, Fax: 044-23792200, Email: chennaimetrorail@gmail.com		SURVEY CONSULTANT : Prime Meridian Surveys Private Limited.,  New No. 68/6 (Old No. 63/6), Madhavaji Apartment, Jones Road, Saidapet, Chennai - 600 015. Ptc. 044-2381 3688, Fax: 044-2381 3689, Email: meridian-surveys@gmail.com	
GENERAL NOTES : 1. ALL DIMENSIONS ARE IN METER, UNLESS OTHERWISE NOTED.		The drawing has been prepared in accordance with the standards and specifications of the Indian Standards Institution (IS) and the standards of the Survey of India. It is the responsibility of the client to ensure that the drawing is used for the purpose intended and that all necessary permissions are obtained.	
REV.	DATE	DESCRIPTION	
DESIGNED/DRAWN: G.SIVA		CHENNAI METRO RAIL PROJECT PHASE - II TITLE : CHETPET METRO DRAWING NAME: LAND PLAN SCHEDULE DRAWING NUMBER: PMSPL/CMRL/PII/COR 3/STN/ILP/16	
		SHEET NO	SHEET SIZE
		1 of 1	A1
		SCALE:	1:1000
		DRAWN DATE:	28/08/2018

