

MADHAVARAM



SHOLINGANALLUR



# 17. KALLIAMMAN KOIL STREET VILLAGE NAME - KOYAMBEDU

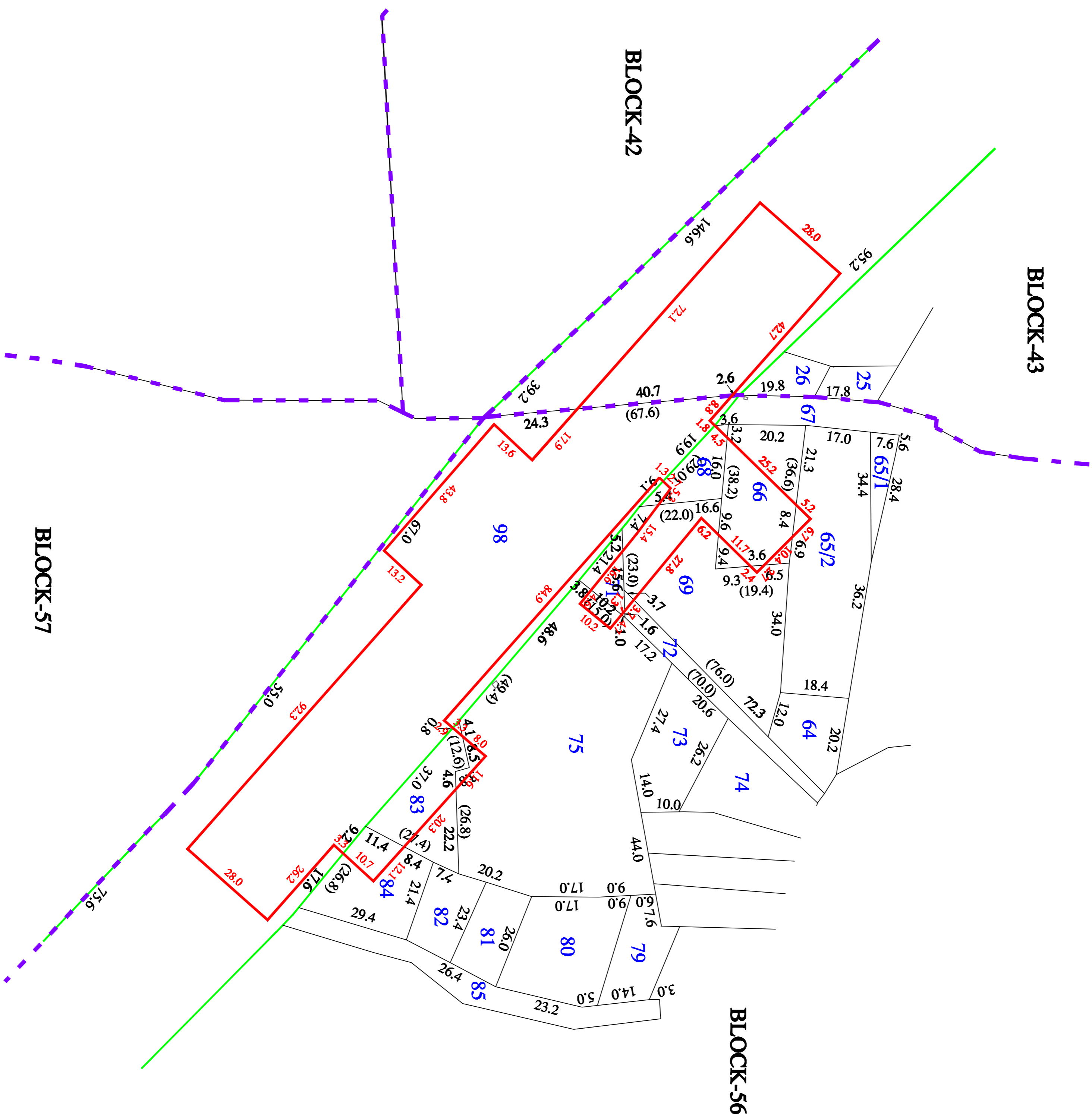
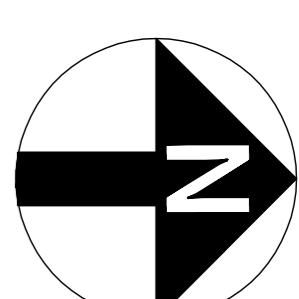

**LEGEND**

- PROPOSED CMRL STATION BOUNDARY
- BLOCK BOUNDRY
- FIELD BOUNDRY
- ROAD BOUNDRY

<p><b>CHENNAI METRO RAIL LIMITED</b> Admin Building, CMRL Depot, Poonmallee High Road, Koyambedu, Chennai - 600 107. Pn: 044-23782000, Fax: 044-23792000. Email: chennaiMetroRail@gmail.com</p>	<p><b>Prime Meridian Surveys Private Limited,</b> New No. 88/6 (Old No. 63/6), Maddur, Chennai - 600 015. Pn: 044-23813888, Fax: 044-23813889. Email: meridian-surveys@gmail.com</p>	<p>GENERAL NOTES: 1. ALL DIMENSIONS ARE IN METERS, UNLESS OTHERWISE NOTED.</p> <p>REV. DATE</p>	<p>DESCRIPTION</p>	<p>CGM (UG) - CMRL</p>	<p>DESIGNED BY: _____</p> <p>CHECKED: <b>G.SIVA</b></p>	<p><b>CHENNAI METRO RAIL PROJECT PHASE - II</b></p> <p>TITLE: KALLIAMMAN KOIL STREET</p> <p>DRAWING NAME: LAND PLAN SCHEDULE</p> <p>DRAWING NUMBER: PMS/PL/CMRL/PI/CCOR/S/STN/PL/PS/17</p>	<p>SHEET NO: 1 of 1</p>	<p>SHEET SIZE: A1</p>
							<p>SCALE: 1:1000</p>	<p>DRAWN DATE: 28-06-2018</p>

This drawing is the property of Chennai Metro Rail Limited and shall not be used for any purpose other than that intended and for which it was prepared without the prior written permission in writing.