

# 21.ROYAPETTAH GOVT HOSPITAL

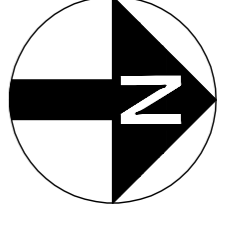

MADHAVARAM

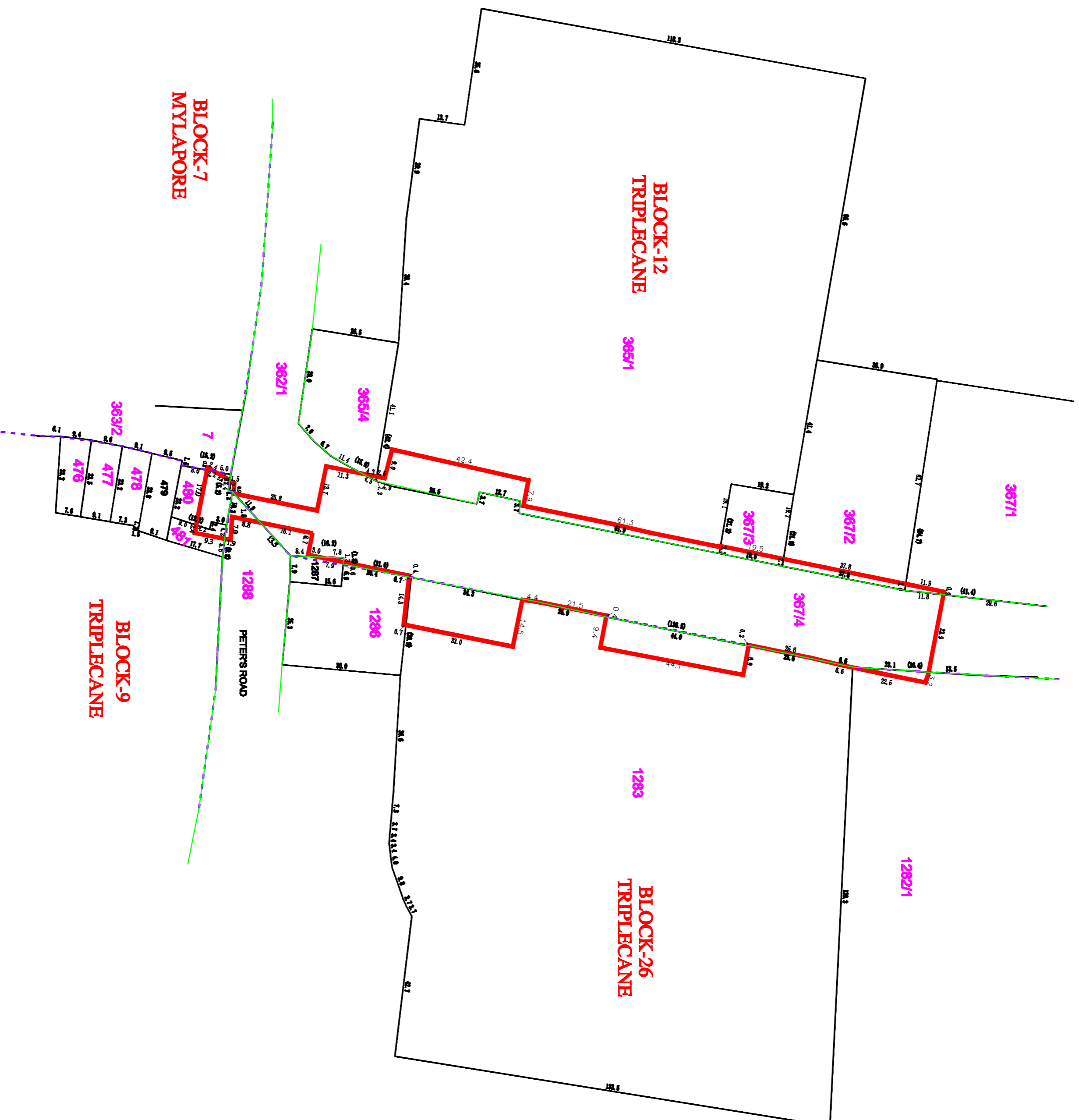

SIRUSERI

**LEGEND**

- PROPOSED CARL STATION BOUNDARY
- BLOCK BOUNDARY
- FIELD BOUNDARY
- ROAD BOUNDARY

<p>CLIENT:</p> <p><b>CHENNAI METRO RAIL LIMITED</b></p> <p>Admin Building, CMRL Depot, Poonamallee High Road, Koyambakkam, Chennai - 600 107. Ph: 044-23782000, Fax: 044-23782200. Email: chennai@metrocmrl.com</p>		<p>SURVEY CONSULTANT:</p> <p><b>Prime Meridian Surveys Private Limited,</b></p> <p>New No. 69/6 (Old No. 63/6), Madhavangal Apartment, Jones Road, Saidapet, Chennai - 600 015. Ph: 044-23813888, Fax: 044-23813889. Email: meridian@prime.com</p>		<p>GENERAL NOTES:</p> <p>1. ALL DIMENSIONS ARE IN METERS UNLESS OTHERWISE NOTED.</p> <p>The drawing is the property of Chennai Metro Rail Limited and shall not be used for any purpose other than the intended use without the prior written consent of Chennai Metro Rail Limited.</p>		<p>REV. DATE</p>	<p>DESCRIPTION</p>	<p>CGM (UG) - CMRL</p>	<p>DESIGNED BY:</p> <p>G.SVB</p>	<p>TITLE :</p> <p><b>CHENNAI METRO RAIL PROJECT PHASE - II</b></p>	<p>SHEET NO.</p> <p>1 of 1</p>	<p>SHEET SIZE</p> <p>A1</p>
<p>CHECKED:</p> <p>G.SVB</p>		<p>DRAWING NUMBER:</p> <p>PMSP/CMRL/P11/COR 3/STN/LP/S/21</p>		<p>SCALE:</p> <p>1:1000</p>		<p>DRWN DATE:</p> <p>26-06-2018</p>		<p>LAND PLAN SCHEDULE</p>		<p>21.ROYAPETTAH GOVT HOSPITAL</p>		