



# 25. GREENWAYS ROAD METRO

VILLAGE NAME - MYLAPORE

MADHAVARAM



SIRUSERI

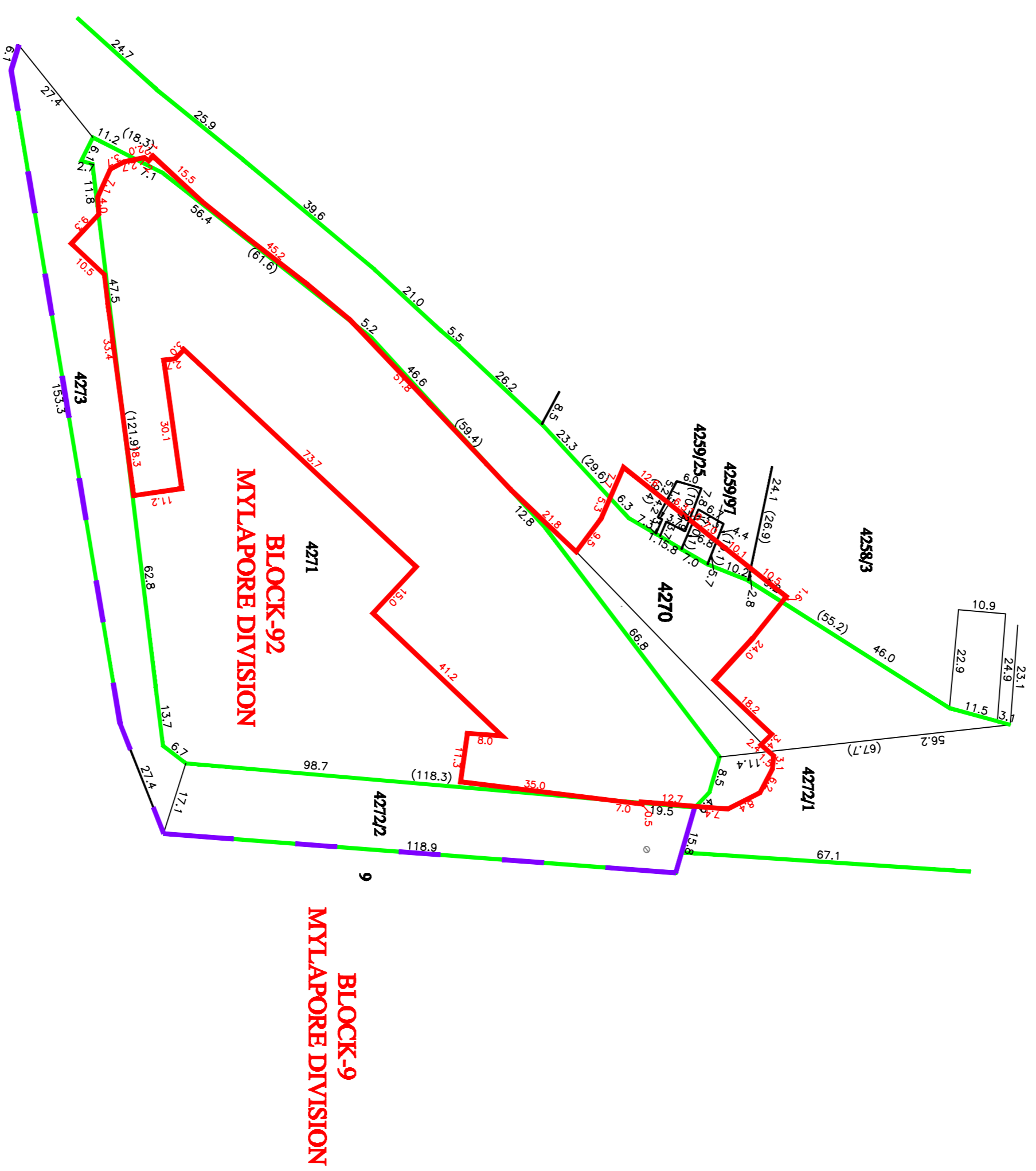

### LEGEND

- PROPOSED CARL STATION BOUNDARY
- BLOCK BOUNDARY
- FIELD BOUNDARY
- ROAD BOUNDARY

CLIENT:  
**CHENNAI METRO RAIL LIMITED**  
 Admin Building, CARL Depot,  
 Koyambedu High Road,  
 Koyambedu, Chennai - 600 107,  
 Ph: 044-23819200, Fax: 044-23819200,  
 Email: chennaimetro@gmail.com

SURVEY CONSULTANT:  
**Prime Meridian Surveys Private Limited.,**  
 New No 68/6 (Old No. 63/6),  
 Madhavaram Apartment, Jones Road,  
 Silladipai, Chennai - 600 015,  
 Ph: 044-23819888, Fax: 044-23819888,  
 Email: meridiansurveys@gmail.com

GENERAL NOTES:  
 1. ALL DIMENSIONS ARE IN METERS UNLESS OTHERWISE NOTED.  
 The drawing is the property of Chennai Metro Rail Limited and shall not be used for any purpose other than that intended by the client. Any reproduction or modification of this drawing without the written consent of the client is strictly prohibited.

REV. DATE

DESCRIPTION

DESIGNED BY: G.S.VA

**CHENNAI METRO RAIL PROJECT PHASE - II**  
 TITLE : GREENWAYS ROAD METRO  
 DRAWING NAME: LAND PLAN SCHEDULE  
 DRAWING NUMBER: FMSP/LCMRL/P11/COR 3/STN/LP/S/25  
 SHEET NO: 1 of 1  
 SHEET SIZE: A1  
 SCALE: 1:100  
 DRAWN DATE: 30/06/2018

CGM (UG) - CMRL