

STATION No.26.ADAYAR JUNCTION

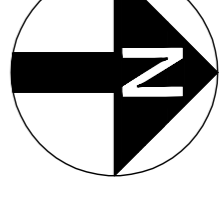

MADHAVARAM
→

←
SIRUSERI

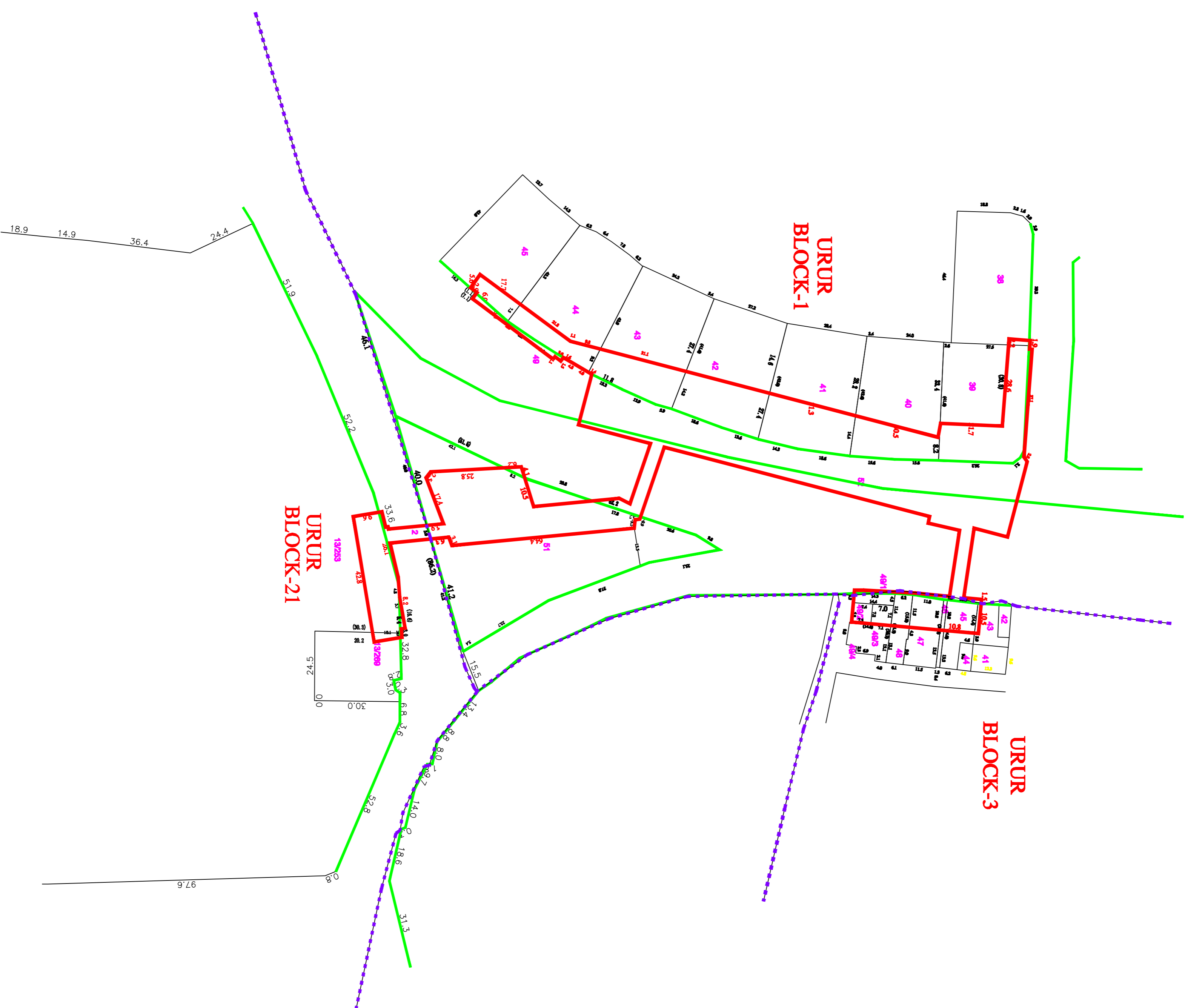

| LEGEND | |
|----------------------------|--------------------------------|
| — (Red line) | PROPOSED CARL STATION BOUNDARY |
| — (Green line) | BLOCK BOUNDARY |
| - - - (Purple dashed line) | FIELD BOUNDARY |
| — (Black line) | ROAD BOUNDARY |

CLIENT:
CHENNAI METRO RAIL LIMITED
Admiral Building, CARL Depot,
Poonamallee High Road,
Koyambakkam, Chennai - 600 017
Ph: 044-23192000 / Fax: 044-23192200
Email: chennai@metrorail.com

SURVEY CONSULTANT:
Prime Meridian Surveys Private Limited.,
Map No. 698/106/No. 83/8,
Mehendipuram Apartment, Jones Road,
Saidapet, Chennai - 600 015
Ph: 044-23193988 / Fax: 044-23193989
Email: info@prime-meridian.com

GENERAL NOTES:
1. ALL DIMENSIONS ARE IN METERS UNLESS OTHERWISE NOTED.
The drawing is the property of Chennai Metro Rail Limited and shall not be used for any purpose other than that intended by the client without the written consent of Chennai Metro Rail Limited. The client shall be responsible for the accuracy of the data provided to the consultant. The consultant shall not be held responsible for any errors or omissions in the drawing.

| REV. | DATE | DESCRIPTION | CGM (UG) - CARL | DESIGNED BY: G.S.VA | CHECKED BY: G.S.VA | TITLE : | SHEET NO. | SHEET SIZE |
|------|------|-------------|-----------------|---------------------|--------------------|---|-----------|------------------|
| | | | | | | CHENNAI METRO RAIL PROJECT PHASE - II | 1 of 1 | A1 |
| | | | | | | ADAYAR JUNCTION | | |
| | | | | | | LAND PLAN SCHEDULE | | |
| | | | | | | DRAWING NUMBER: FMSP/CMRL/P11/COR 3/STN/LP/26 | SCALE: | 1:1000 |
| | | | | | | | | DATE: 26.06.2018 |