

MADHAVARAM



SIRUSERI



# 29. THIRUVANMIYUR METRO VILLAGE NAME - THIRUVANMIYUR

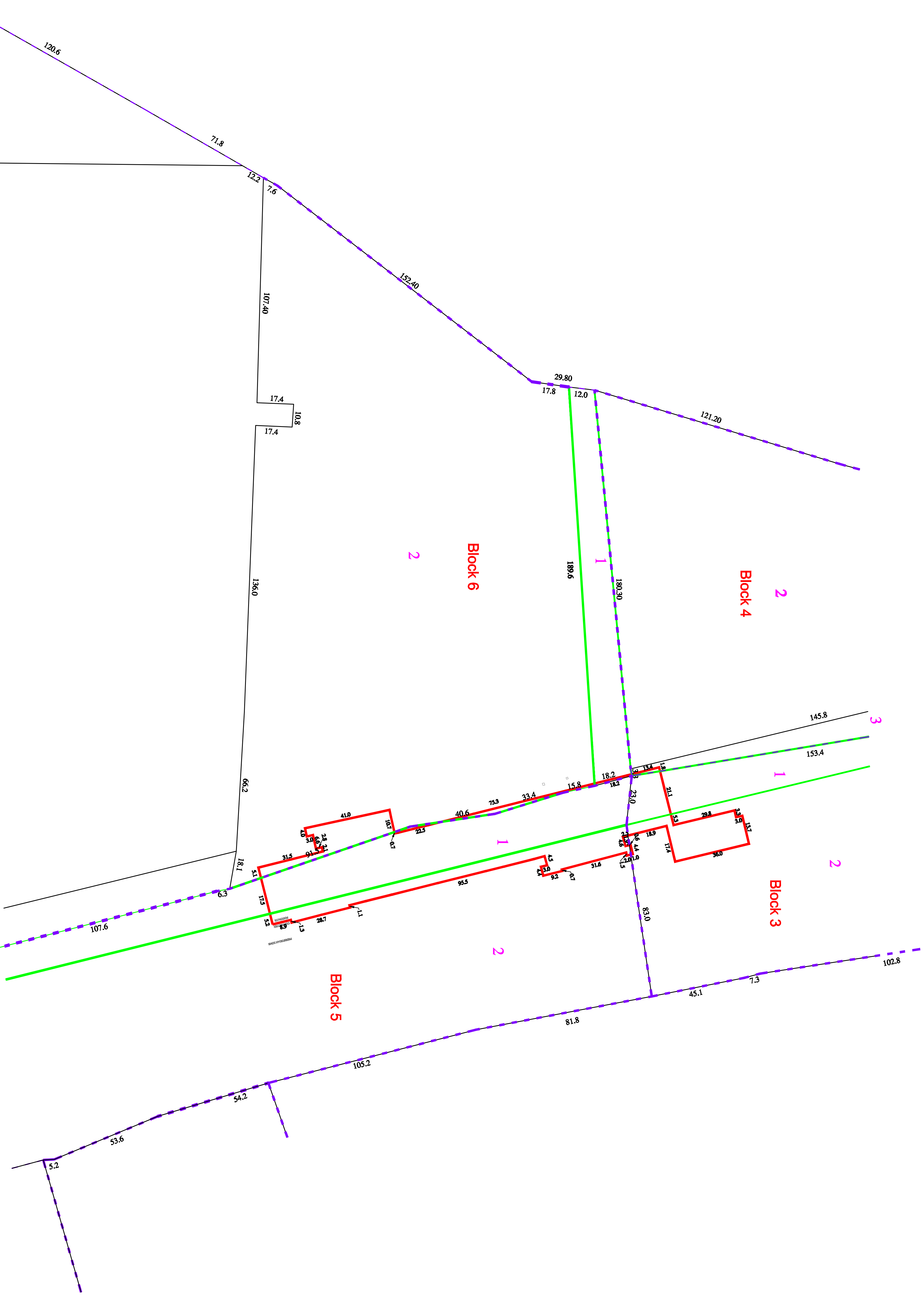
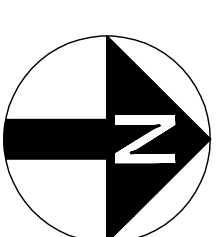

**CLIENT :**  
**CHENNAI METRO RAIL LIMITED**  
 Admin Building, CHRL, Depot,  
 Poovambai High Road,  
 Koyambedu, Chennai - 600 107.  
 Ph: 044-23792000, Fax: 044-23792200.  
 Email: chennai@metrorail.com

**SURVEY/CONSULTANT :**  
**Prime Meridian Surveys Private Limited,**  
 New No. 68/8 (Old No. 63/6),  
 Madhavangal Apartment, Jones Road,  
 Saidapet, Chennai - 600 015.  
 Ph: 044-2381 9868, Fax: 044-2381 9869.  
 Email: meridiansurveys@gmail.com

**GENERAL NOTES :**  
 1. ALL DIMENSIONS ARE IN METERS UNLESS OTHERWISE NOTED.  
 2. THE CONTENTS OF THIS DRAWING ARE THE PROPERTY OF CHENNAI METRO RAIL LIMITED AND SHALL NOT BE REPRODUCED OR TRANSMITTED IN ANY FORM OR BY ANY MEANS, ELECTRONIC OR MECHANICAL, WITHOUT THE WRITTEN PERMISSION OF CHENNAI METRO RAIL LIMITED.

REV.	DATE

DESCRIPTION
CGM (UG) - CHRL

**DESIGNED/DRAWN:**  
 G.SVA

<b>TITLE :</b> THIRUVANMIYUR METRO	
<b>DRAWING NAME:</b> LAND PLAN SCHEDULE	
<b>DRAWING NUMBER:</b> PMSP/CMRL/P11/COR 3/STN/LP/29	
<b>SHEET NO.</b> 1 of 1	<b>SHEET SIZE</b> A1
<b>SCALE:</b> 1:1000	
<b>DRWN DATE:</b> 28-06-2018	

**LEGEND**

- PROPOSED CARLI STATION BOUNDARY
- BLOCK BOUNDARY
- FIELD BOUNDARY
- ROAD BOUNDARY