

STATION No.7.ADAYAR GATE JN
(Village-Mylapore)

KOYAMBEDU

LIGHT HOUSE

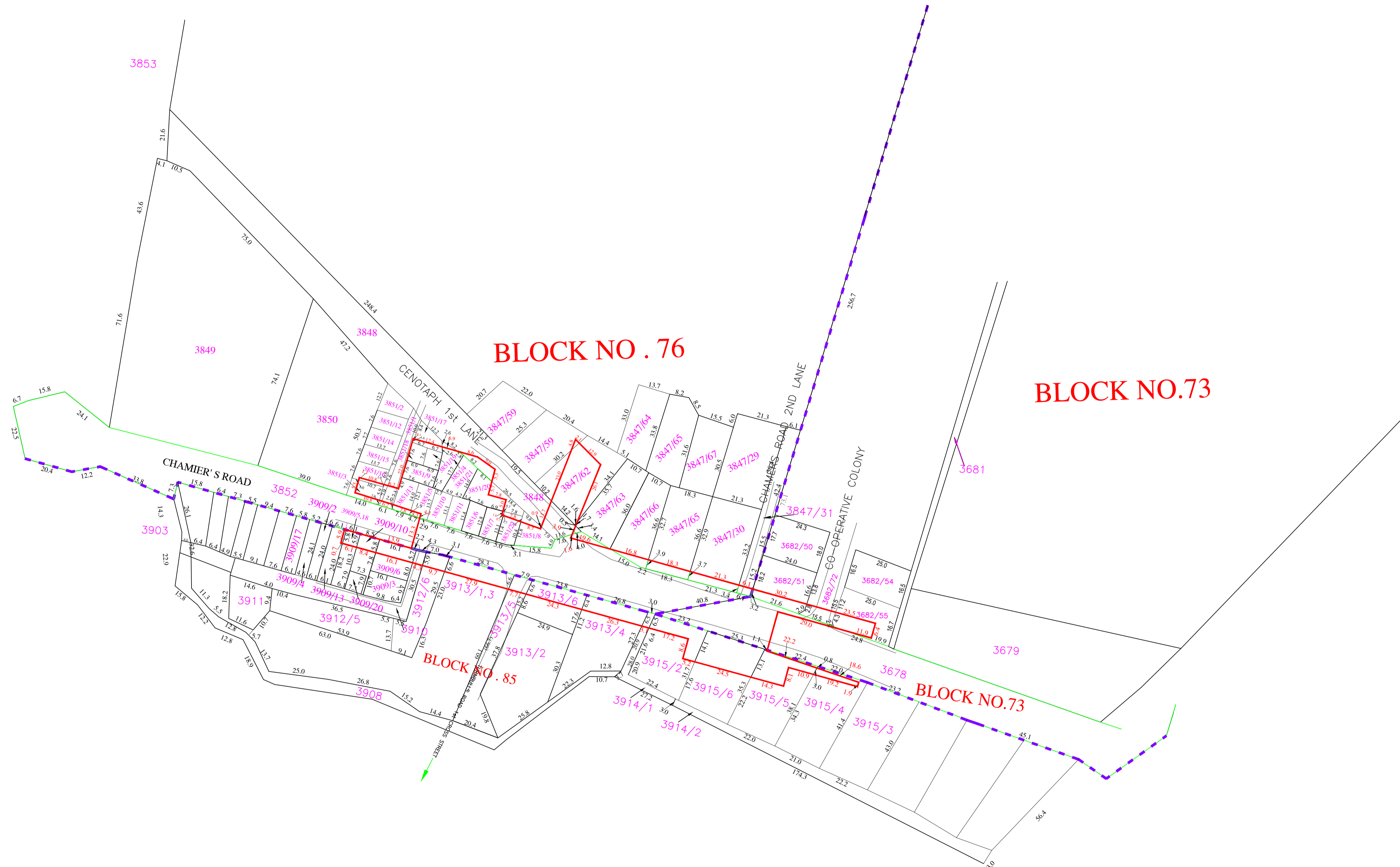

LEGEND

- PROPOSED CMRL STATION BOUNDARY ————
- BLOCK BOUNDARY ————
- FIELD BOUNDARY ————
- ROAD AND STREET BOUNDARY ————

CLIENT:
CHENNAI METRO RAIL LIMITED
Admin Building, CMRL Depot,
Poonamlee High Road,
Koyambedu, Chennai - 600 107.
Ph: 044-23792000, Fax: 044-23792200.
Email: chennaietrorail@gmail.com

SURVEY CONSULTANT:
Prime Meridian Surveys Private Limited.
New No. 68/6, (Old No. 63/6),
Madhangi Apartment, Jones Road,
Saidapet, Chennai - 600 015.
Ph: 044-23813668, Fax: 044-23813669.
Email: meridiansurveys@gmail.com

GENERAL NOTES:
1. ALL DIMENSIONS ARE IN METER, UNLESS OTHERWISE NOTED.

REV.	DATE	DESCRIPTION

CGM (UG) - CMRL

DESIGNED/DRAWN:
G.Siva

CHENNAI METRO RAIL PROJECT PHASE - II	
TITLE : 7.ADAYAR GATE JUNCTION	SHEET NO : 1 of 1
DRAWING NAME : LAND PLAN SCHEDULE	SHEET SIZE : A1
DRAWING NUMBER : PMSPL/CMRL PII/COR 4/STN/LPS/7	SCALE : 1 : 1000
	DRAWN DATE : 01 - 12 - 2018