

STATION No.5.ALWARPET (Town Name- Mylapore)

KOYAMBEDU

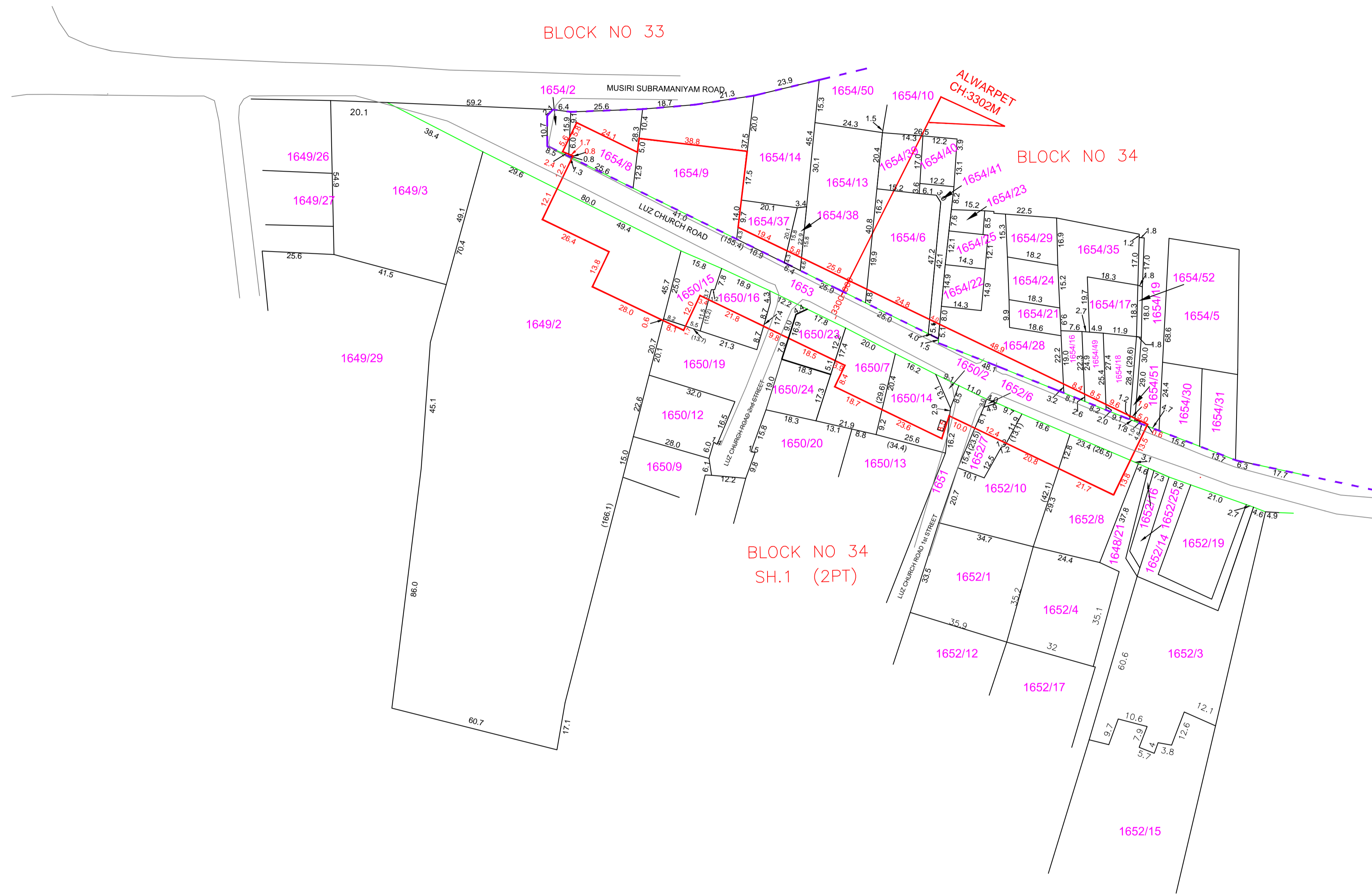

LIGHT HOUSE

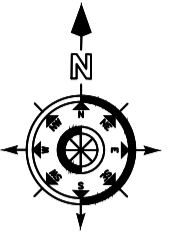

LEGEND	
PROPOSED CMRL STATION BOUNDARY	— (Red line)
BLOCK BOUNDARY	— (Dashed blue line)
FIELD BOUNDARY	— (Black line)
ROAD AND STREET BOUNDARY	— (Green line)

CHENNAI METRO RAIL LIMITED Admin Building, CMRL Depot, Poonamallee High Road, Koyambedu, Chennai - 600 107. Ph: 044-23792000 , Fax: 044-23792200. Email- chennaiMetroRail@gmail.com	SURVEY CONSULTANT : Prime Meridian Surveys Private Limited. New No. 68/6, (Old No. 63/6), Madhangai Apartment, Jones Road, Saidapet, Chennai - 600 015. Ph: 044-23813668 , Fax: 044-23813669. Email- meridian-surveys@gmail.com	GENERAL NOTES : 1. ALL DIMENSIONS ARE IN METER, UNLESS OTHERWISE NOTED. <small>This drawing is the property of Chennai Metro Rail Limited and must not be passed to any person or body not authorised by us to receive it nor be copied or otherwise made use either in full or in part by such person or body without our prior permission in writing.</small>	REV. DATE DESCRIPTION	CGM (UG) - CMRL	DESIGNED/DRAWN: R.K CHECKED : G.Siva	CHENNAI METRO RAIL PROJECT PHASE - II TITLE : 5.ALWARPET DRAWING NAME: LAND PLAN SCHEDULE DRAWING NUMBER: PMSPL/CMRL PII/COR 4/STN/LPS/5	SHEET NO 1 of 1 SHEET SIZE A1 SCALE: 1: 1000 DRAWN DATE: 01-12-2018
	CHENNAI METRO RAIL PROJECT PHASE - II						