

KOYAMBEDU



STATION No.12.MEENAKSHI COLLEGE

(Village Name- Puliur)

LIGHT HOUSE

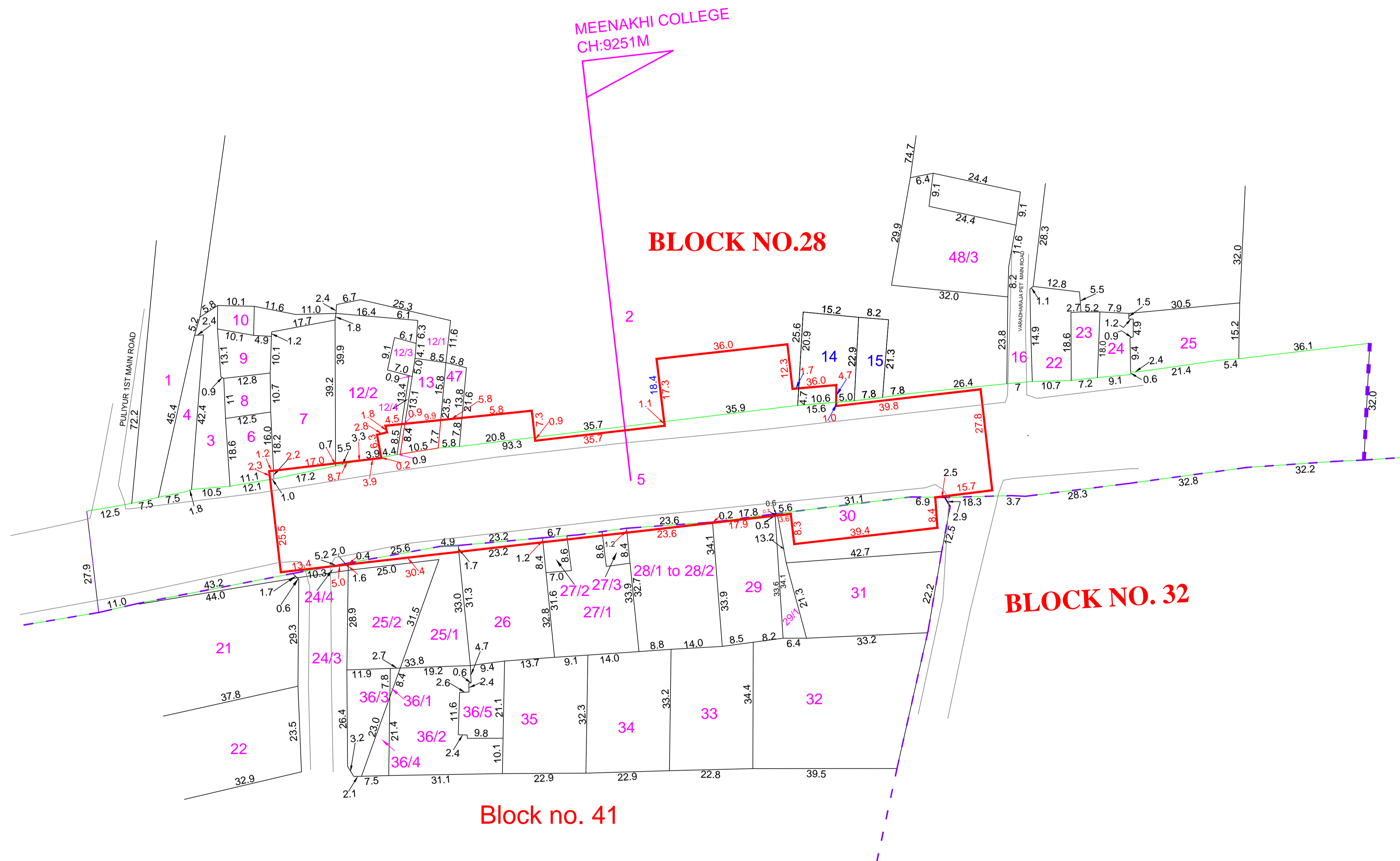
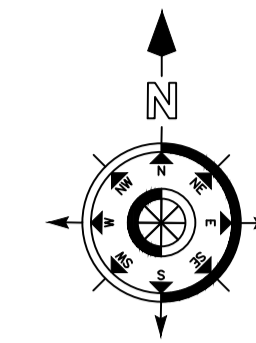

LEGEND	
PROPOSED CMRL STATION BOUNDARY	—
BLOCK BOUNDARY	---
FIELD BOUNDARY	—
ROAD AND STREET BOUNDARY	—

CLIENT:
CHENNAI METRO RAIL LIMITED
Admin Building, CMRL Depot,
Poonamallee High Road,
Koyambedu, Chennai - 600 107.
Ph: 044-23792000 , Fax: 044-23792200.
Email- chennaiemrorial@gmail.com

SURVEY CONSULTANT:
Prime Meridian Surveys Private Limited.,
New No. 68/6,(Old No. 63/6),
Madhangi Apartment, Jones Road,
Sholinganallur, Chennai - 600 015.
Ph: 044-23813668 , Fax: 044-23813669.
Email- meridiansurveys@gmail.com

GENERAL NOTES:
1. ALL DIMENSIONS ARE IN METER, UNLESS OTHERWISE NOTED.

This drawing is the property of Chennai Metro Rail Limited and must not be passed to any person or body not authorized by us to receive it not be copied or otherwise made use either in full or in part by such person or body without our prior permission in writing.

REV.	DATE	DESCRIPTION

CGM (UG) - CMRL

DESIGNED/DRAWN:

CHECKED: G.SIVA

CHENNAI METRO RAIL PROJECT PHASE - II		
TITLE :	12.MEENAKSHI COLLEGE	SHEET NO 1 of 1
DRAWING NAME:	LAND PLAN SCHEDULE	SHEET SIZE A1
DRAWING NUMBER:	PMSPL/CMRL PII/COR 4/STN/LPS/12	SCALE: 1:1000
DRAWN DATE:		01-12-2018